Saints Peter and Paul, Apostles

June 29

Responsorial Psalm

RESPONSE **Psalm 34 (33): 5b**

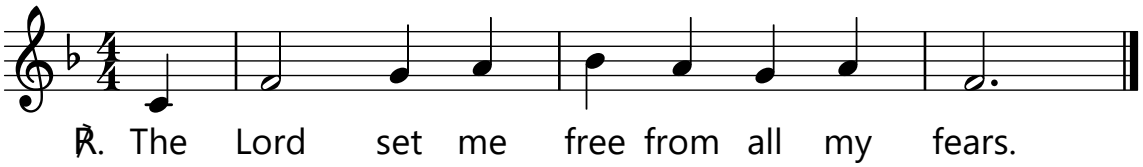

STANZAS **Psalm Tone: 6** **Psalm 34 (33): 2-3, 4-5, 6-7, 8-9**

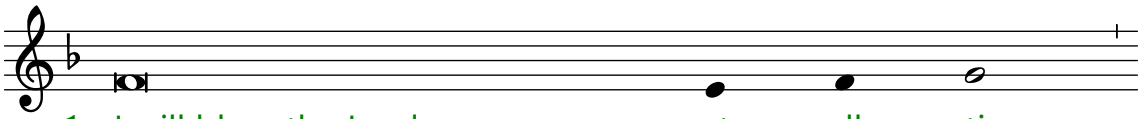

1. I will bless the Lord at all times,
2. Glorify the Lord with me.
3. Look towards him and be radiant;
4. The angel of the Lord is en - camped

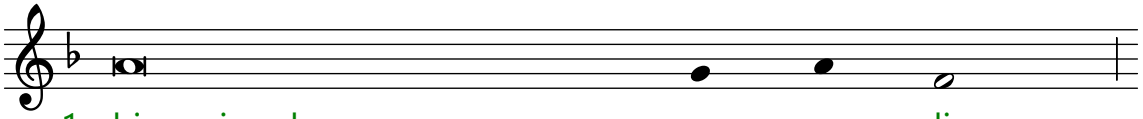

1. his praise always on my lips;
2. Together let us praise his name.
3. let your faces not be a - bashed.
4. around those who revere him, to rescue them.

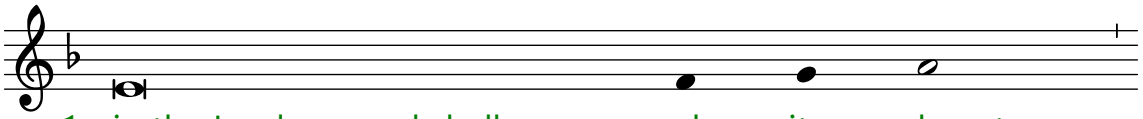

1. in the Lord my soul shall make its boast.
2. I sought the Lord and he answered me;
3. The poor man called; the Lord____ heard him
4. Taste and see that the Lord is good.

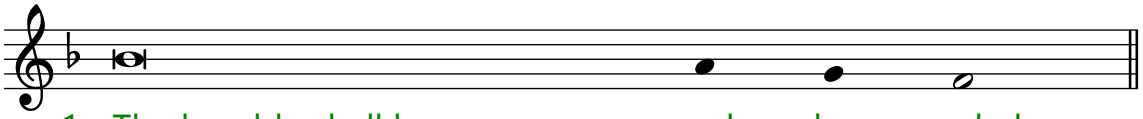

1. The humble shall hear and be glad.
2. from all my terrors he set me free.
3. and rescued him from all his dis - tress.
4. He is happy who seeks ref - uge in him.

Response text: from "Lectionary for Mass", © 1969, 1981, International Commission on English in the Liturgy Corporation (ICEL). All rights reserved.
Stanza text: from "The Psalms: A New Translation", © 1963, The Grail (England). Published by HarperCollins. All rights reserved.
Music: www.liturgyshare.org; © 2022. All rights reserved. Licensed under a Creative Commons Attribution-Noncommercial 4.0 International License.